

# Planning Committee Meeting 20<sup>th</sup> January 2021

PA/344948/20 Change of use of former County Court building (D1 Use) to a residential building (C3(a) Use) of 43 No. apartments and alterations to external elevations including insertion of new windows

Oldham County Court, 122 Rochdale Road



**Oldham**  
Council

---

# Site Location Plan

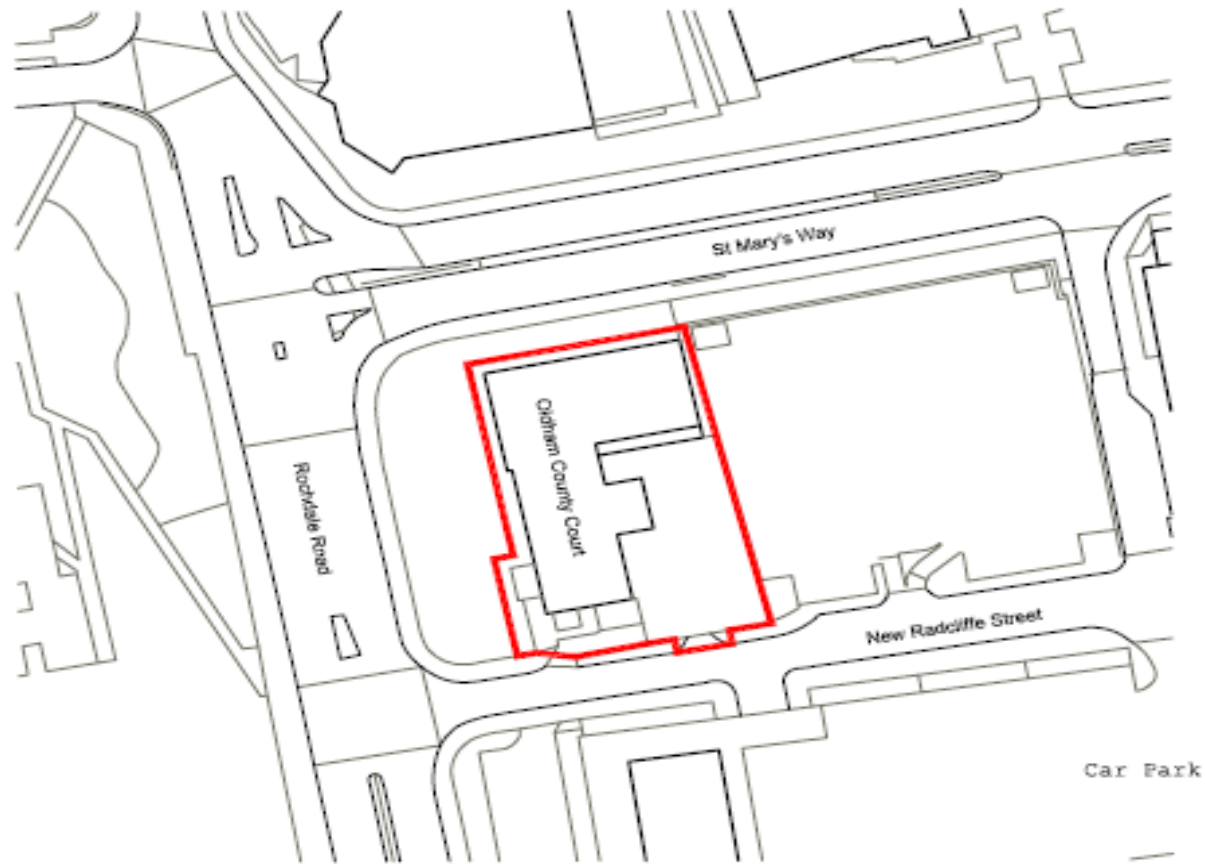

---

# Aerial View



---

# Front Elevation



---

# Rear Elevation



---

## Side Elevation (St. Marys Way)



---

# Side Elevation (New Radcliffe Street)



# Proposed Site Plan

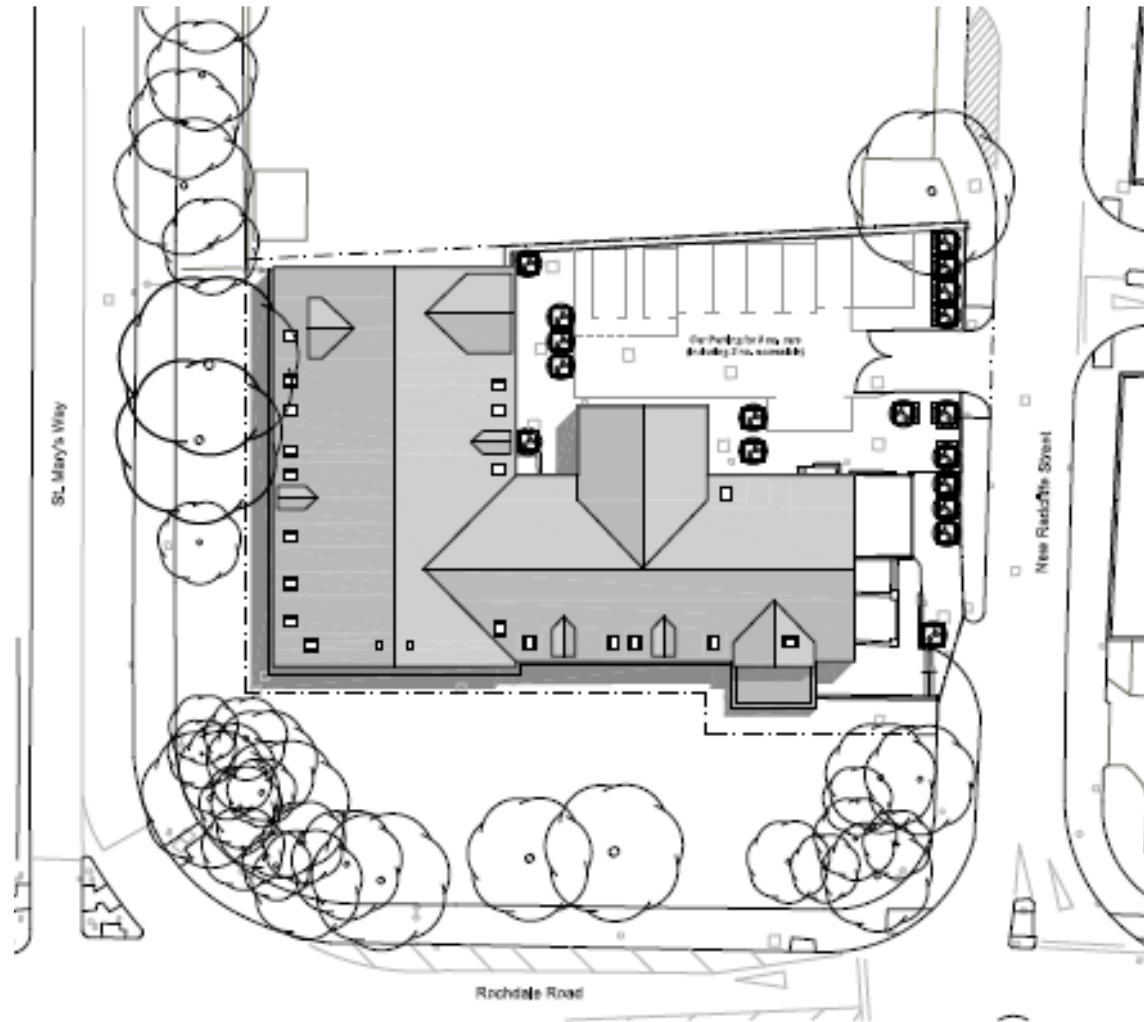



---

# Existing & Proposed Front Elevation



Existing Front Elevation (West)



---

# Existing & Proposed Rear Elevation

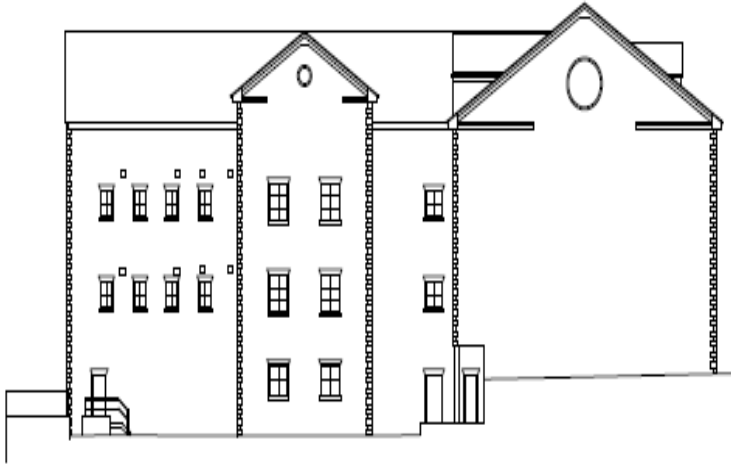

---

# Existing & Proposed Side Elevation (St Marys Way)

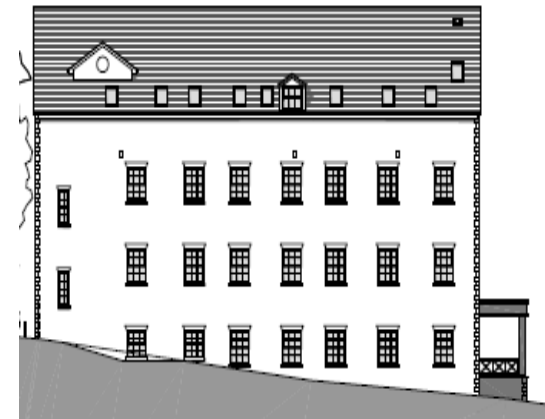
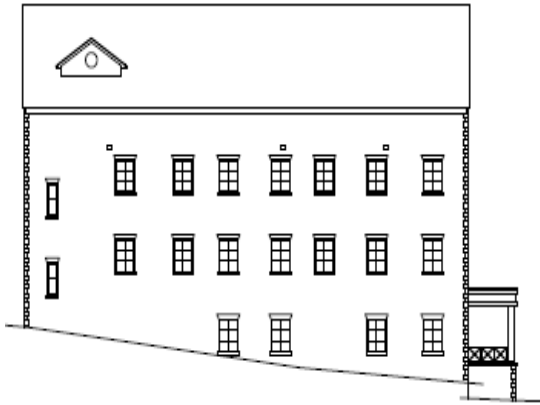

---

# Existing & Proposed Side Elevation (New Radcliffe Street)



---

# Proposed Ground Floor

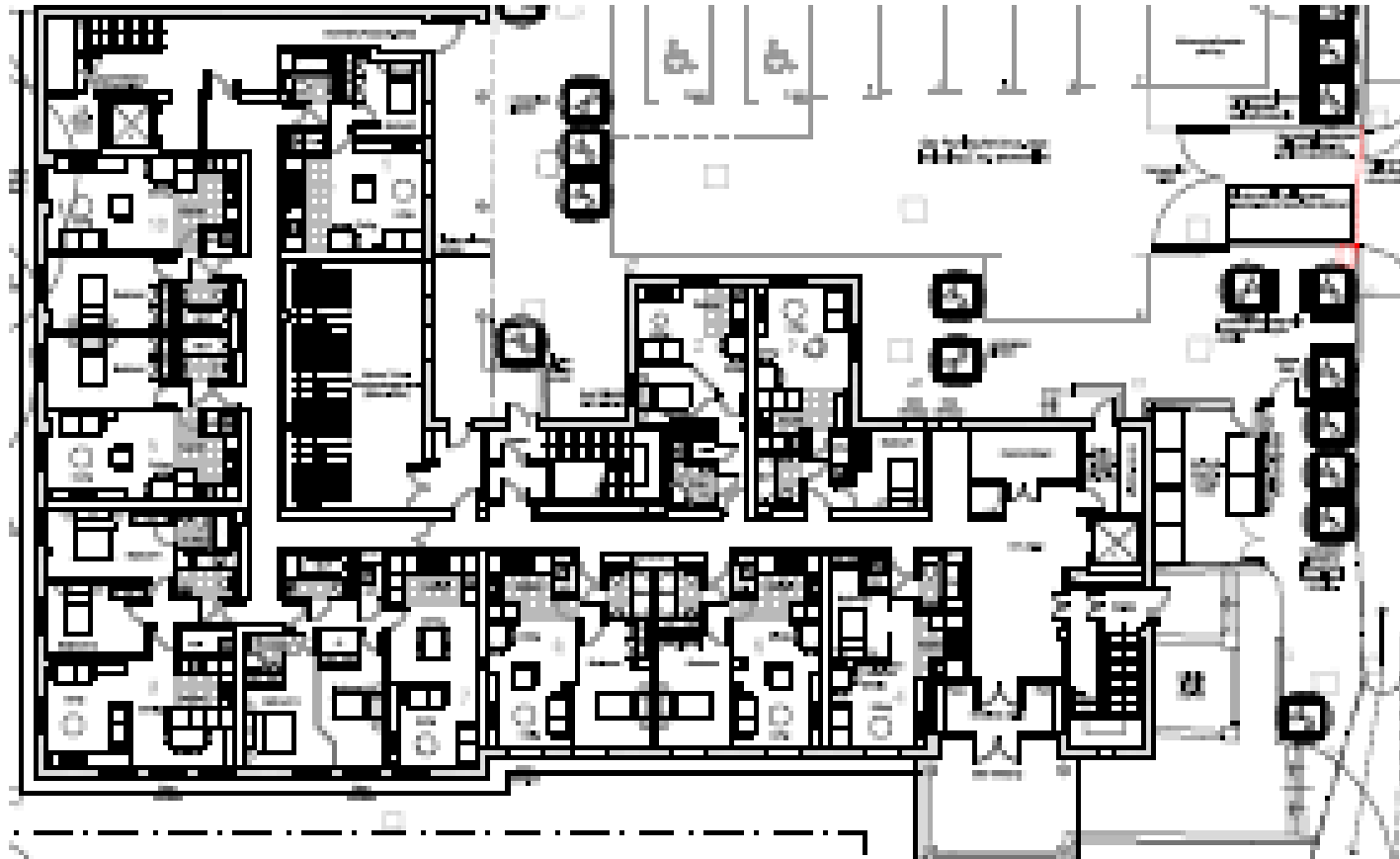

---

# Proposed First Floor

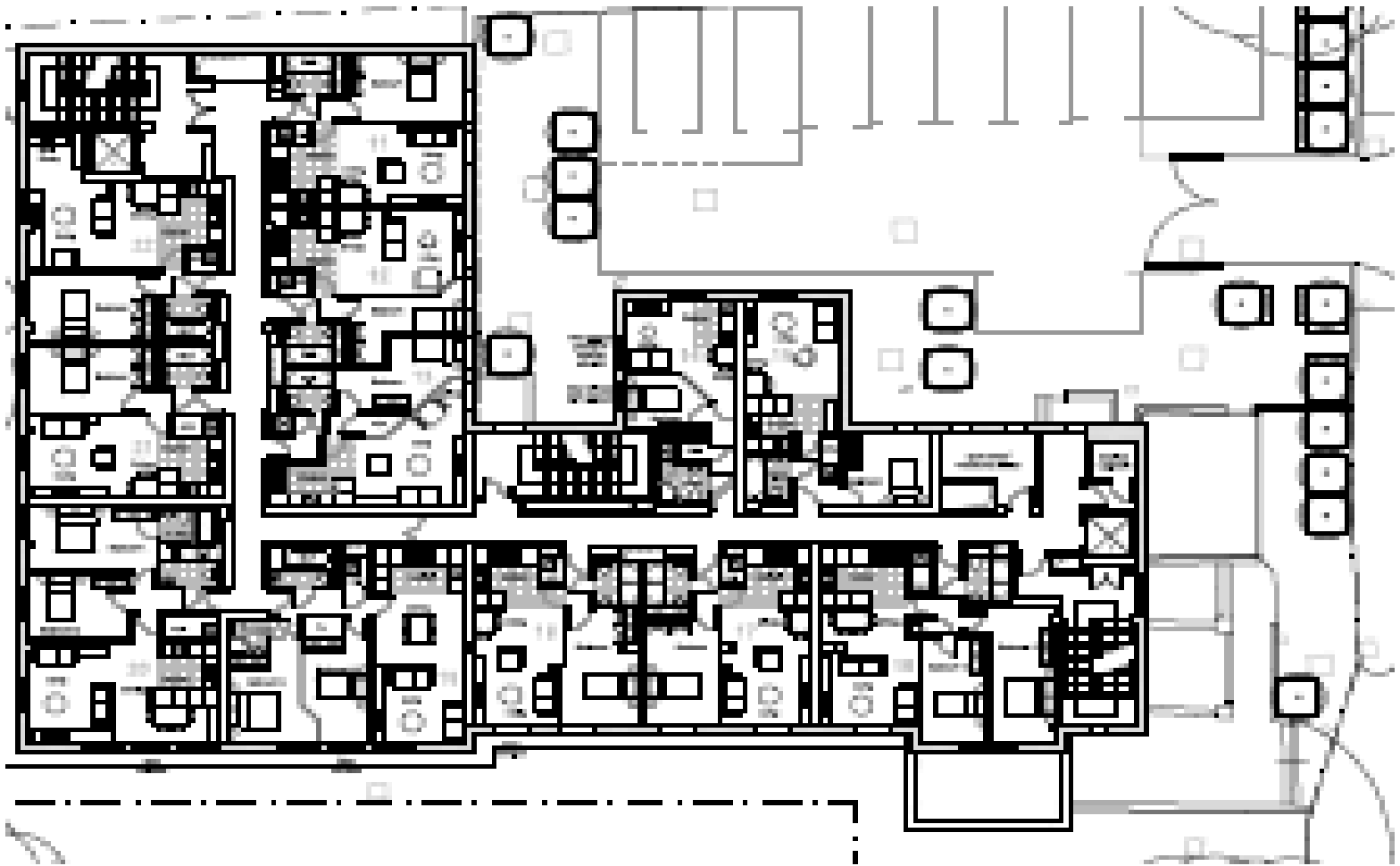

---

# Proposed Second Floor

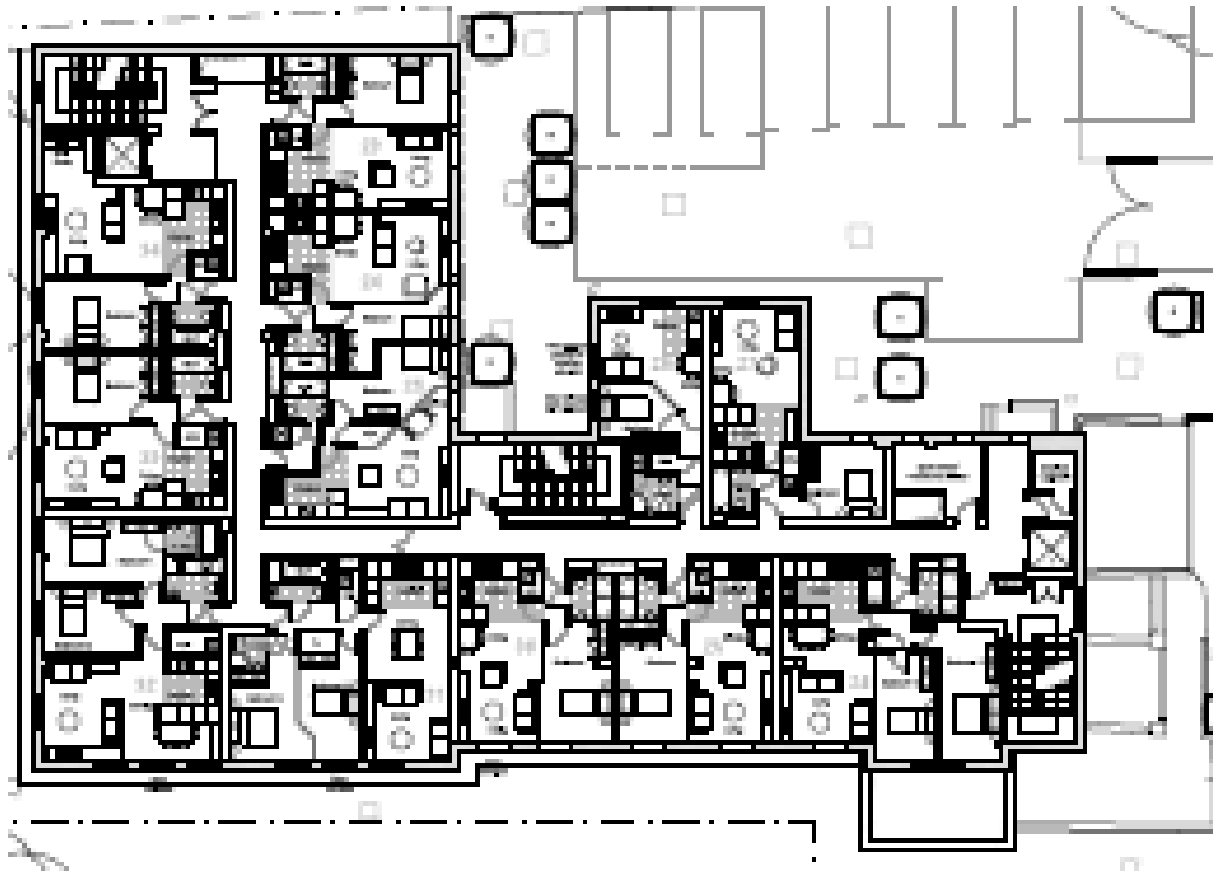

---

# Proposed Third Floor

